City Limits
Eloy, Arizona

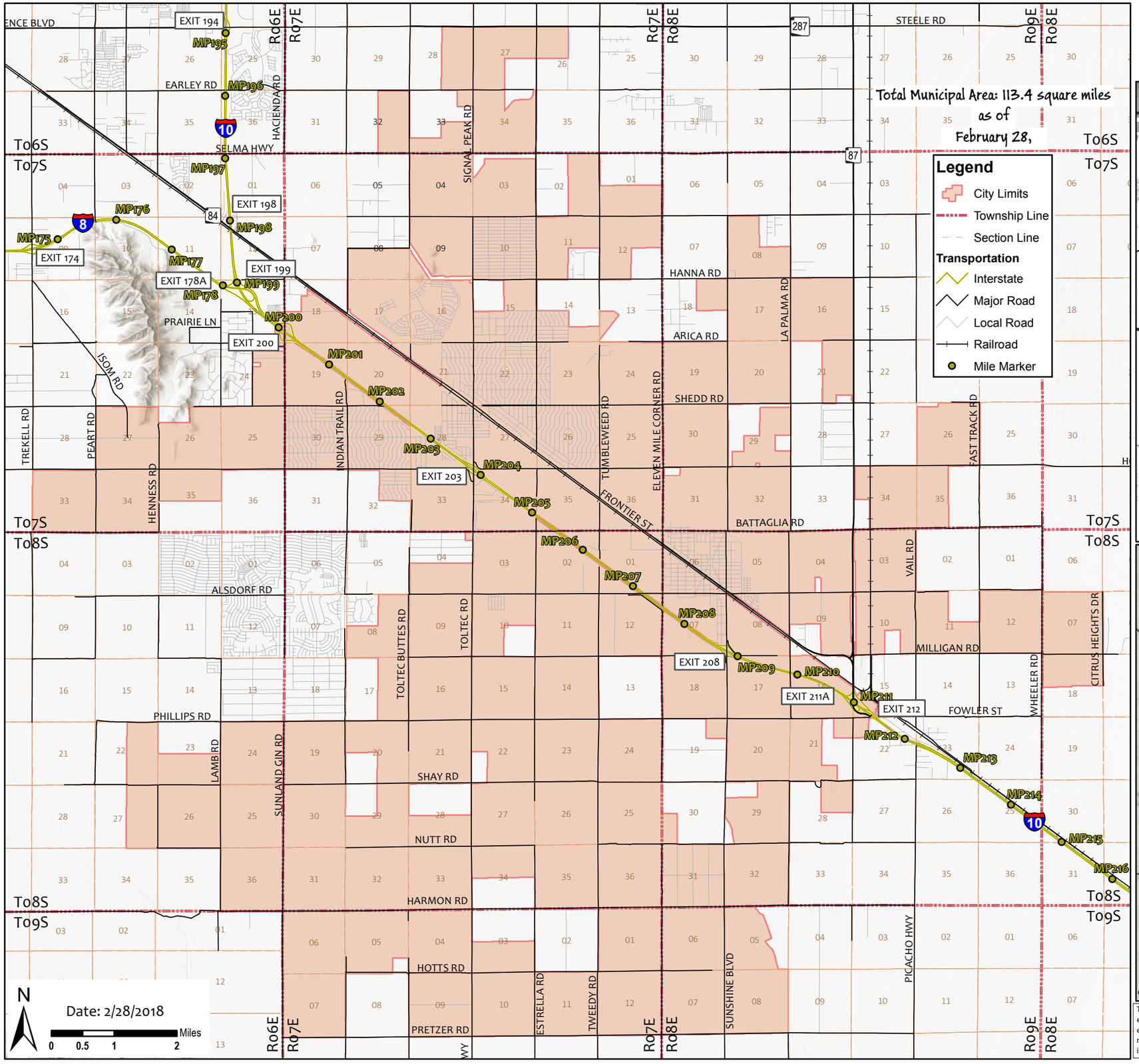

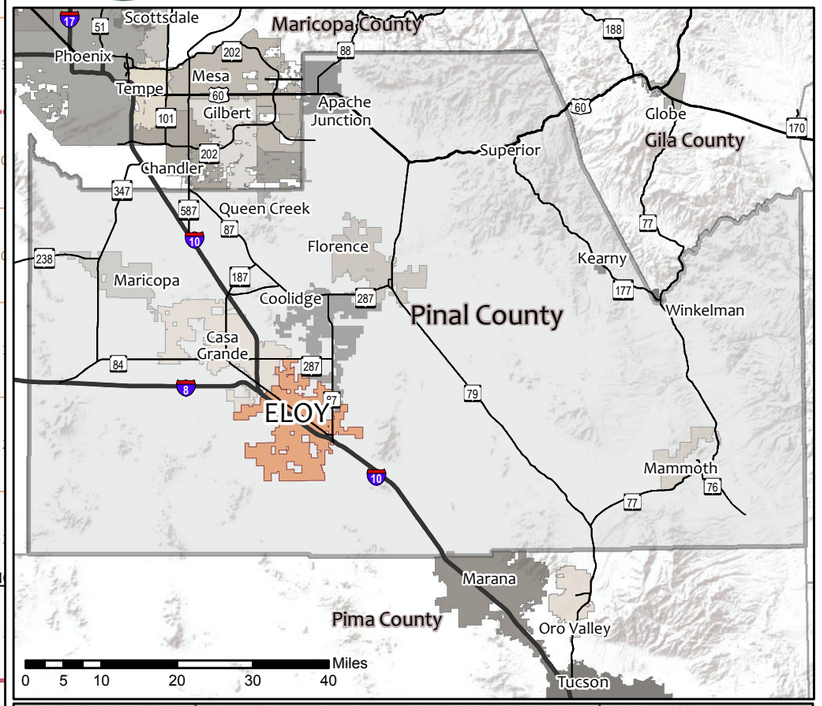

This map is for reference only and has not been prepared or is suitable for legal, financial, engineering, or surveying purposes or commitments. While every effort has been made to ensure its accuracy and completeness, the City of Eloy furnishes this map "as is", and assumes no responsibility for errors, omissions, or inaccuracies presented. Any conclusions derived from this map are the responsibility of the user. The City of Eloy shall have neither liability nor responsibility to any person or entity with respect to any direct or indirect loss or damage in connection with, or arising from, the information on this map.